

DRC

PZ23-12000001
05/03/2023

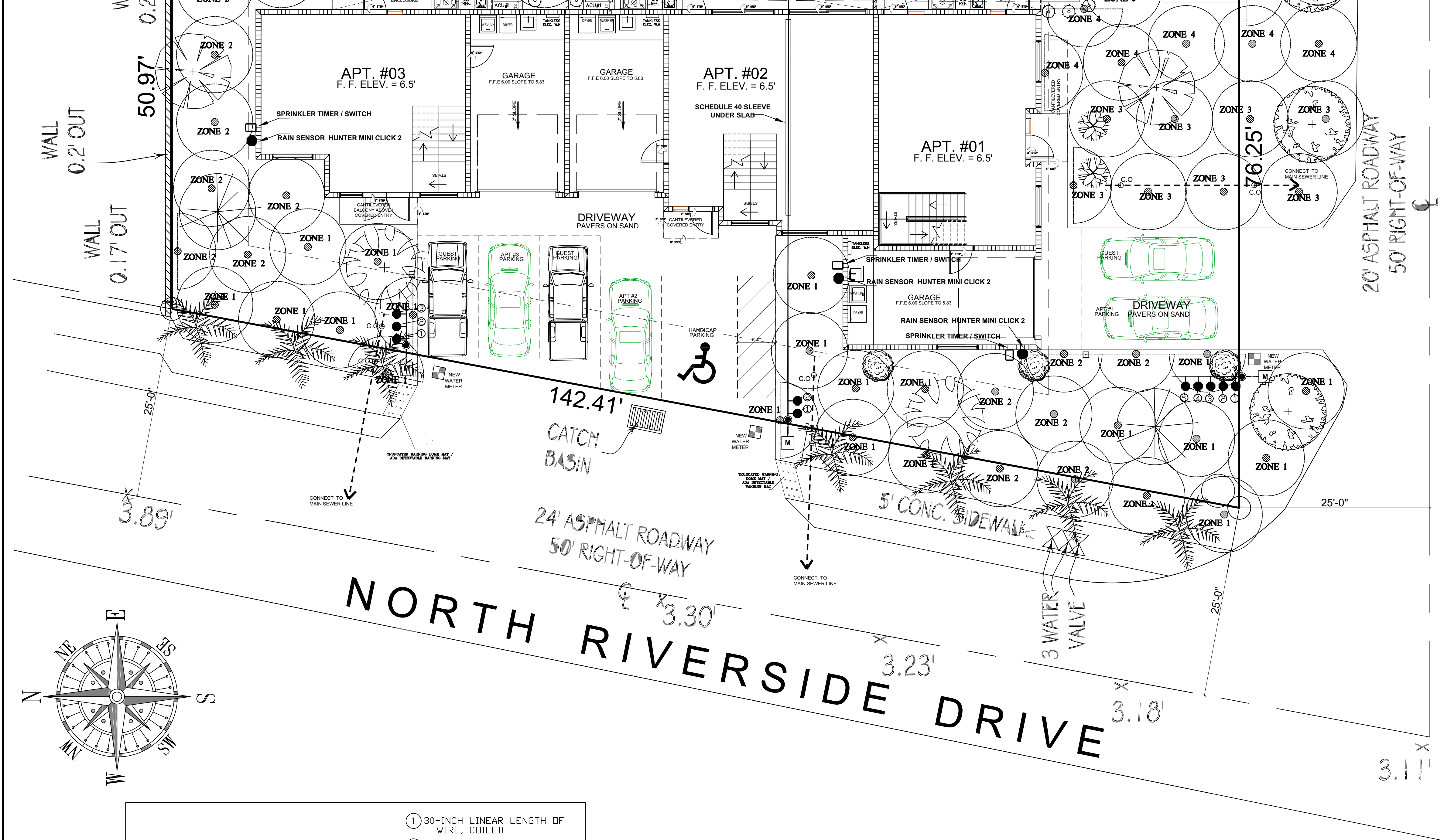

NOTE: RAINBIRD PRS SRAY HEADS
30 PSI REGULATED 1800 PRS SERIES

SPRINKLER LEGEND 5- ZONE SYSTEM

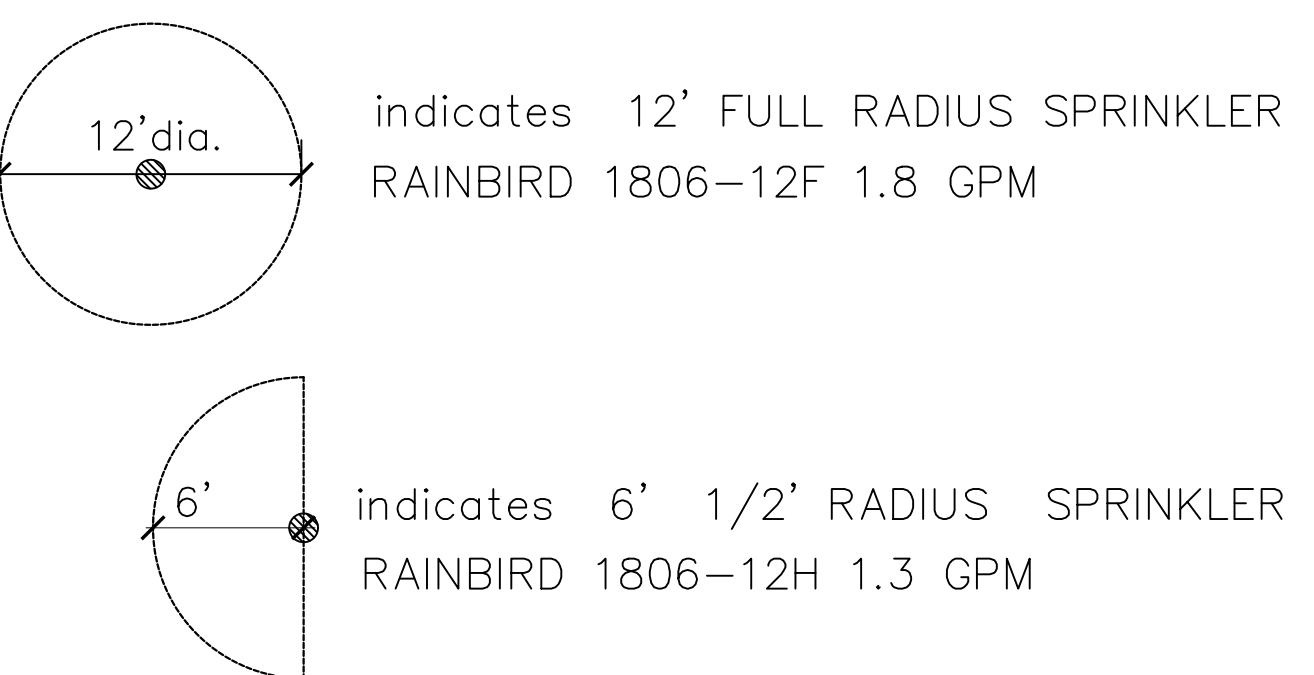

- M** IRRIGATION METER
- ZONES
- WALKINS 720A 1-1/4 PRESSURE VACUUM BREAKER
- RAIN SENSOR HUNTER MINI CLICK 2

REVISIONS	DATE

CARL G. FORBES PE
LICENSE NO. 31259
NO. 20699
STATE OF FLORIDA
PROFESSIONAL ENGINEER

ENGINEER OF RECORD
CARL G. FORBES PE
1839 S DIXIE HWY.
POMPANO BEACH, FLORIDA 33060
EMAIL: CARLOS@BELLFLOWER.NET
PHONE: 954-482-6851 FAX: 954-603-4284
STATE OF FLORIDA LICENSE PE 20699

NEW CONSTRUCTION
PROPERTY ADDRESS:
1300 N RIVERSIDE DR
POMPANO BEACH, FLORIDA
33060
BEFORE ANY CONSTRUCTION BEGINS, THE CLIENT SHALL OBTAIN A PERMIT FROM THE CITY OF POMPANO BEACH, FLORIDA. THE CLIENT SHALL BE RESPONSIBLE FOR OBTAINING ALL NECESSARY PERMITS AND APPROVALS FROM THE CITY OF POMPANO BEACH, FLORIDA. THE CLIENT SHALL BE RESPONSIBLE FOR OBTAINING ALL NECESSARY PERMITS AND APPROVALS FROM THE CITY OF POMPANO BEACH, FLORIDA. THE CLIENT SHALL BE RESPONSIBLE FOR OBTAINING ALL NECESSARY PERMITS AND APPROVALS FROM THE CITY OF POMPANO BEACH, FLORIDA.

PLANS DRAWN BY
CARLOS VILACA & ASSOCIATES USA
1835 S DIXIE HWY.
POMPANO BEACH, FLORIDA 33060
PHONE: 561-445-9661
EMAIL: carlosvilaca@gmail.com

DRAWN BY: **FS**
CARLOS VILACA
1835 S DIXIE HWY.
POMPANO BEACH, FLORIDA 33060
PHONE: 561-445-9661
EMAIL: carlosvilaca@gmail.com

DATE: **7-25-2022**
SCALE: **1/8" = 1'-0"**
PROJECT: **RIVERSIDE TOWNHOUSES**

SHEET
IR1

IRRIGATION PLAN 1/8" = 1'

